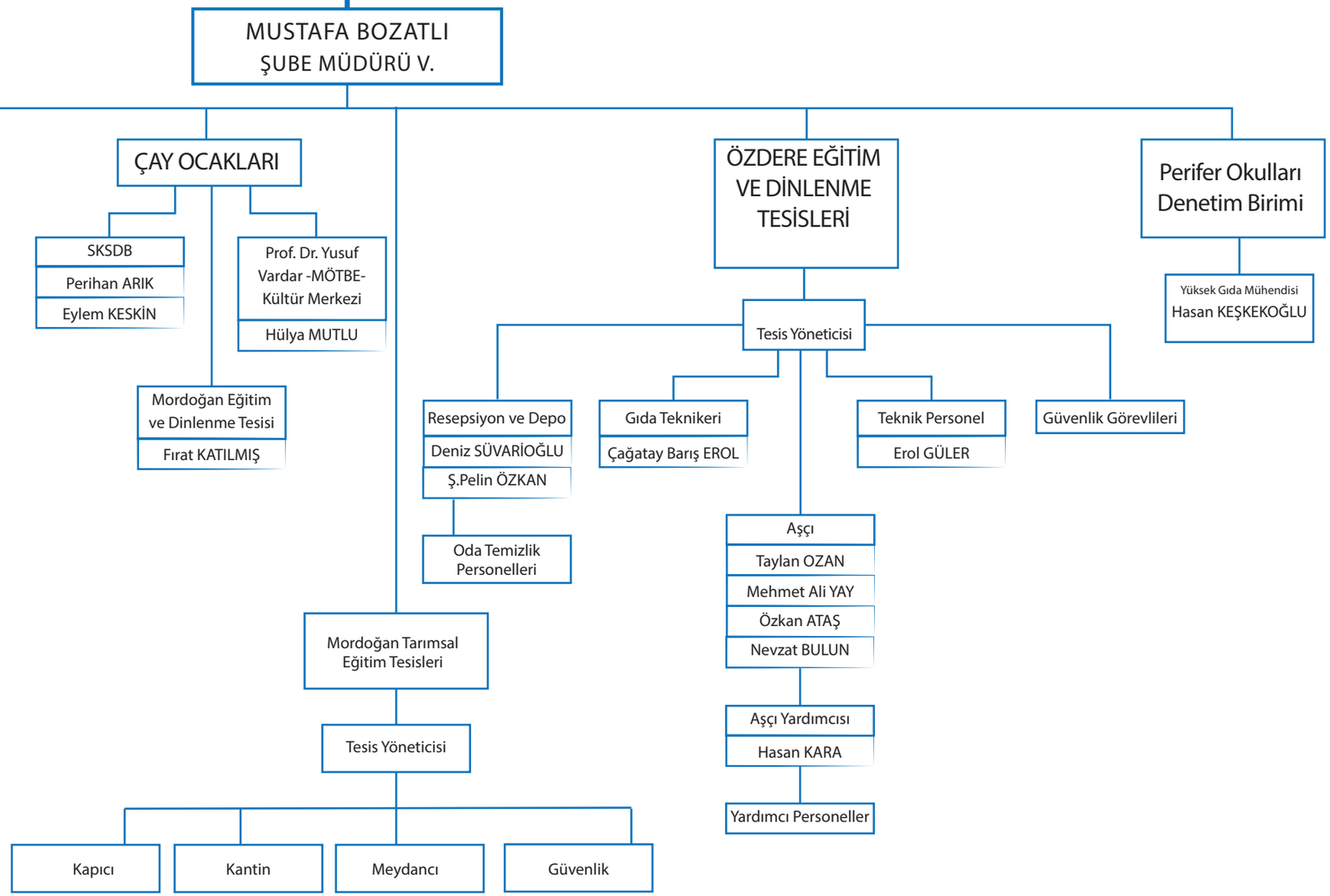BESLENME HİZMETLERİ ŞUBE MÜDÜRLÜĞÜ